Song of Storms

Zelda
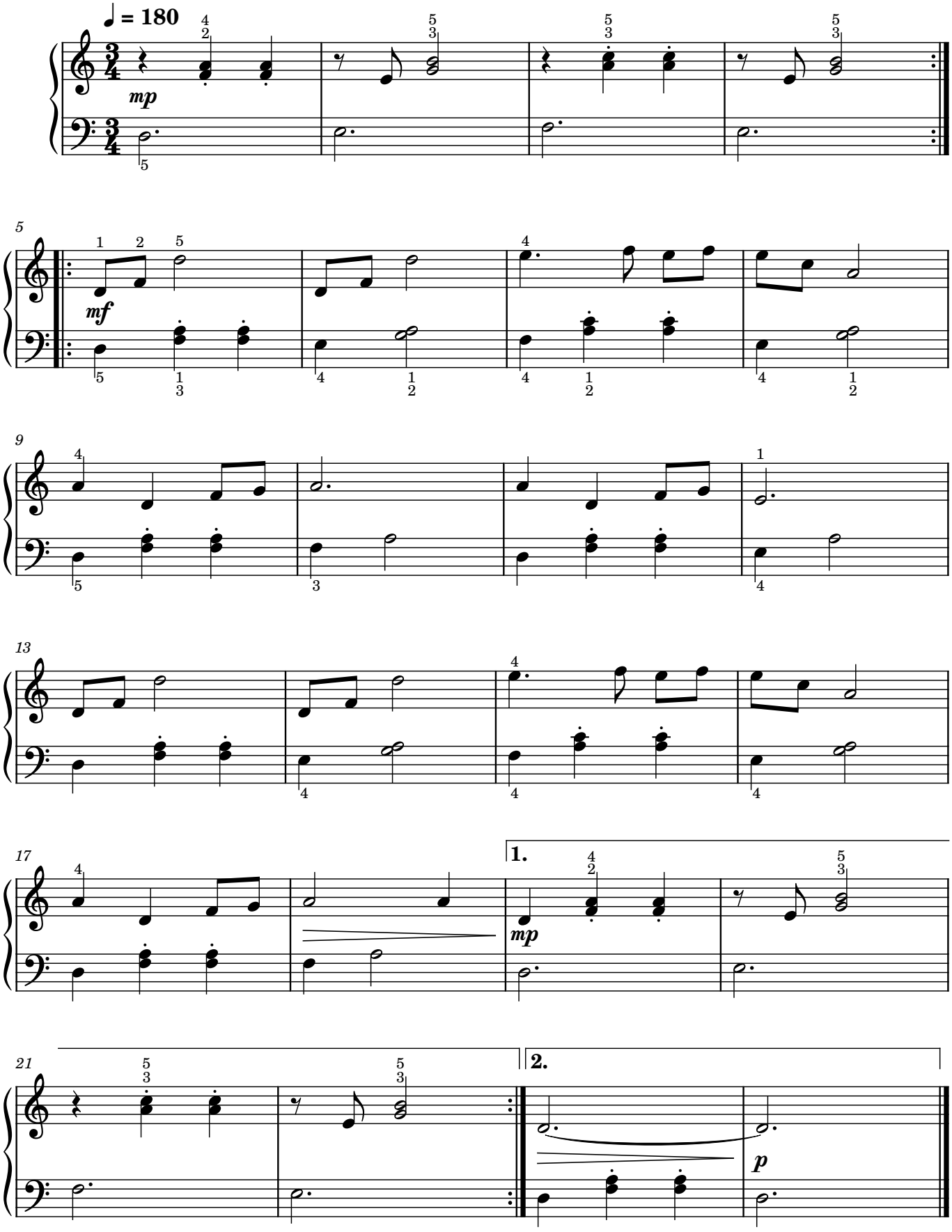
Koji Kondo
arr. Verona